

RESIDENCE SANTA REGINA

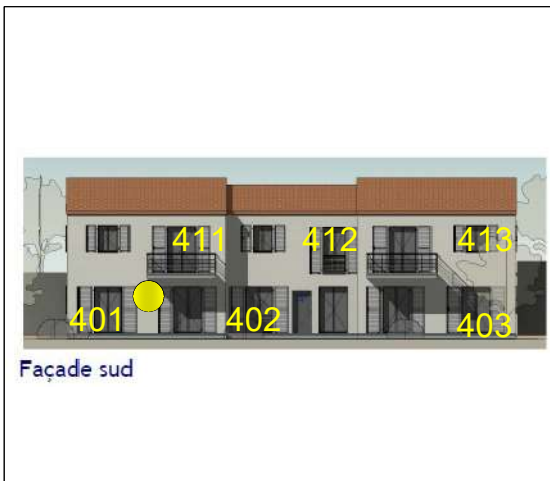
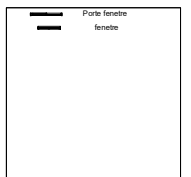
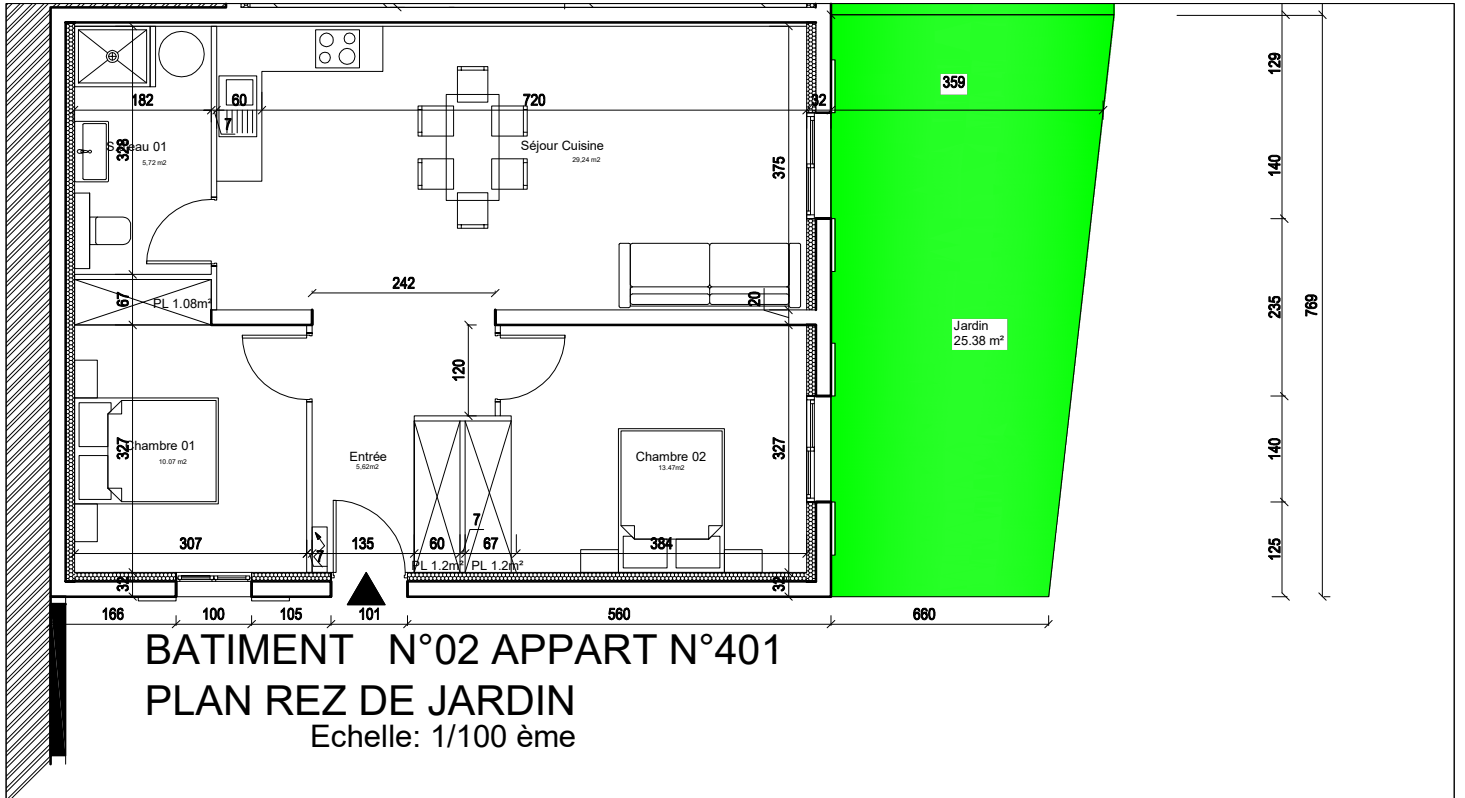

APPT N°401 T3-01 RDJ	
BATIMENT N° 04	
Entrée / Placard :	6,82 m ²
Séjour / Cuisine :	29,24 m ²
Chambre 01 / Placard	11,15 m ²
Chambre 02 / Placard	14,67 m ²
Salle d'Eau	5,72 m ²
TOTAL HABITABLE	67,60 m²
Jardin	25,38 m²

T 3 PRIX : 188 000 €